REF. 008/00
CASA LANSBERY

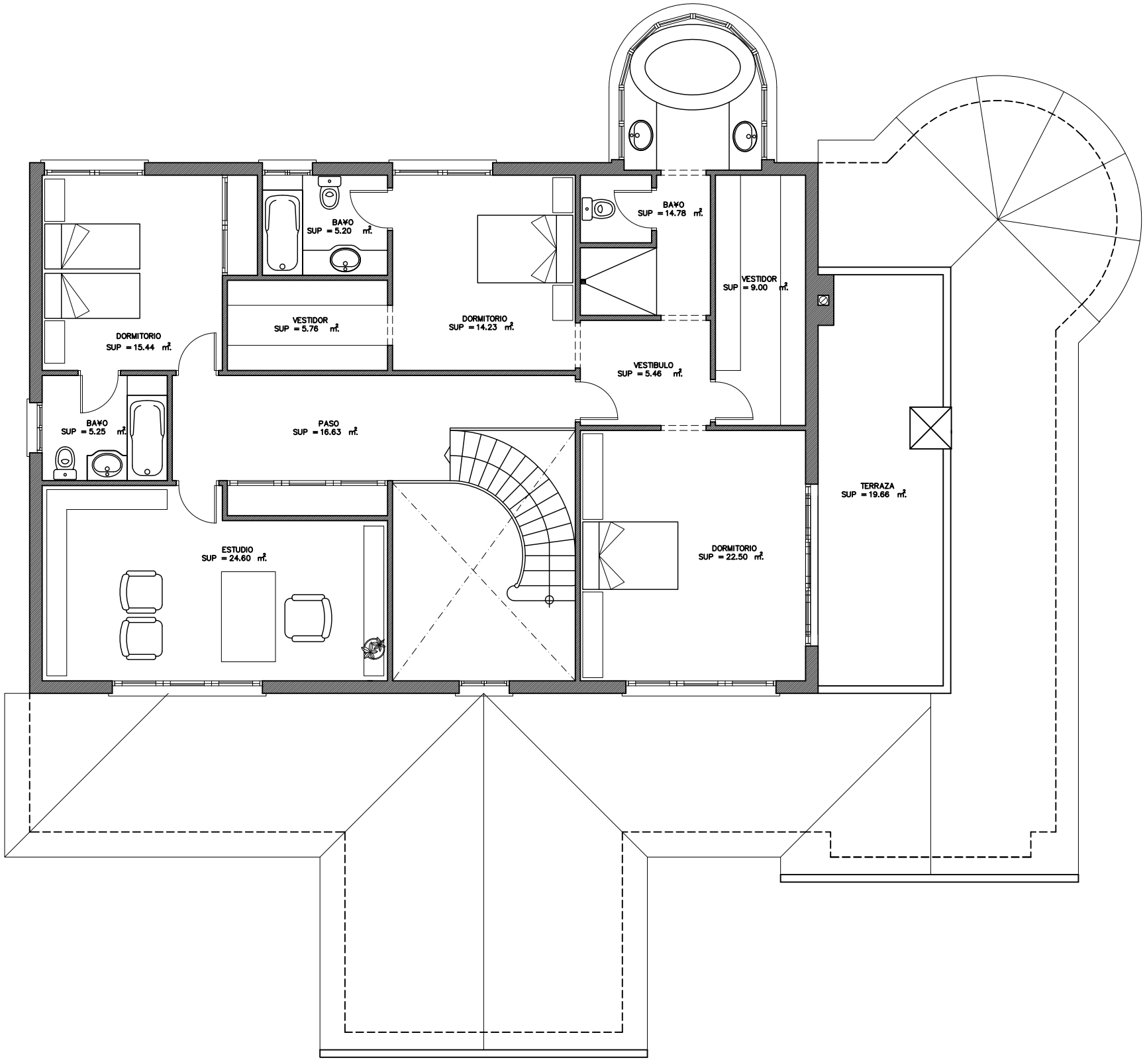

VIVIENDA
SUP = 176.45 m².
TERRAZA
SUP = 21.52 m².

E. 1:100